



ALPHA INTEGRATED TRAINING PROGRAM

**Junior College (Science, Commerce)
Coaching Center for -IIT-JEE, NEET, MH-CET,
NDA, CA-CPT, CS CWA Foundation**

TRIUMPHING the Entrances



Integrated Coaching

AITP (ALPHA INTEGRATED TRAINING PROGRAM) is specially designed for the students aspiring to become an engineer, a doctor, a CA or a defence cadet. It emphasizes on concepts and basics of the subject which helps students to answer MCQs (multiple choice questions) easily. Comprehension and Practice is the key to success in competitive exams. our skilled faculty and digital learning help students to comprehend in a better way. The course does not offer only the entrance exam coaching but also 12th Science, for both HSC and CBSE. Our Junior college is affiliated with state board and CBSE Delhi. This is a residential course of 2 years wherein students stay in the most comfortable environment.

Residential

Extra Classes are the core of AITP Entrance Coaching. For exams like NEET, CET, IIT JEE, CPT, NDA different approach towards problem solving, question paper solving is necessary. Extra classes for the students of AITP makes sure that students get to know all the tips and tricks to solve complex problems and questions. These classes also include the query sessions, wherein the whole class revise the concepts and ask their difficulties to the Professors. Our Professors make sure that every query of the student is solved before they start new topic.

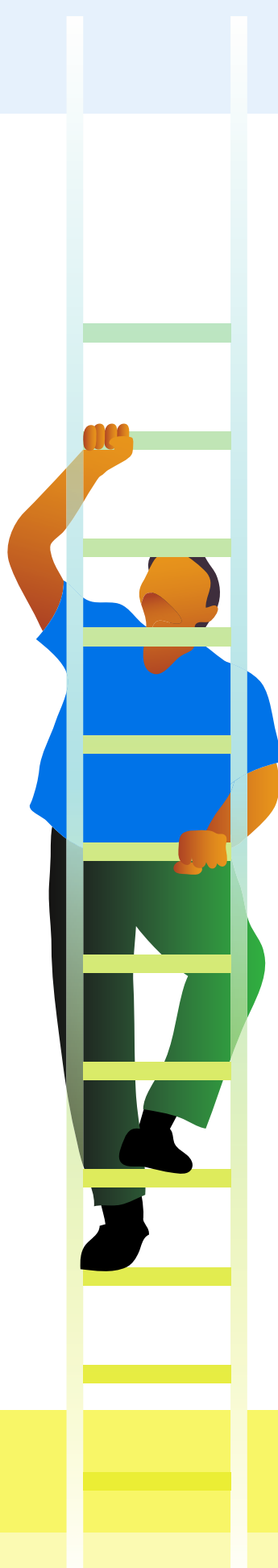

Holistic Development

Everything we do at Shivneri revolves around the well-being & all-round development of the students. We, therefore, adopt a holistic learning approach which enables the students to not just prepare for the exams at hand but also understand and apply theories & concepts across all the spheres of real-life. Our academic and non-academic staff takes keen interest in students' growth encouraging them to do their best. We are always available to help them solve their doubts, counsel them and motivate them for not only entrance exam preparation but also for preparation of life.

Are you up for the challenge?



Shivneri Foundation

VISIT US AT WWW.SHIVNERISCHOOL.COM
WWW.SHIVNERI.AC.IN

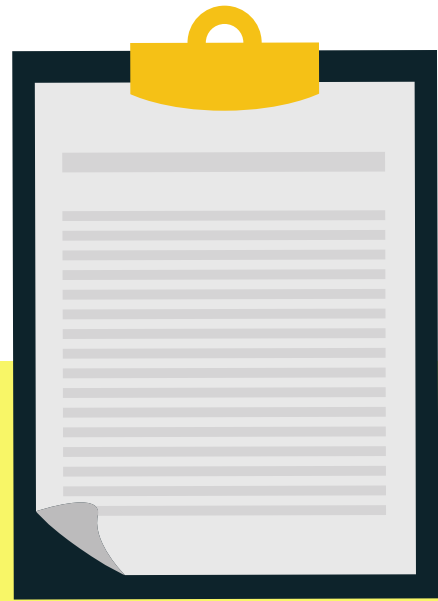

WHY?

An Integrated Solution.

CURRENT SCENARIO

Total time available in a day	24 Hrs.
Time required for sleep	7 hrs minimum.
Exercise etc.	1/2 hrs.
Relaxation	1/2 hrs.
Daily routine e.g. meals, bath etc.	2 hrs
Time left for studies per day	14 hrs
Time left for studies per week	98 hrs
Time spent in school @ 7 hrs / day	42 hrs
Time required for self study and school assignments / week	8 - 10 hrs
Time spent at IIT-JEE coaching institute @ 3 hrs / day, 6 days / week	18 hrs
Time required for self-study for IIT-JEE preparation week @ 3 hrs / day, 7 days / week	21 hrs
Travel time for school and institute @ 2 hrs / day for 6 days	12 hrs approx
Total time required (minimum)	103 hrs

The above situation clearly indicates an impossible situation. This situation is obviously impacting the all important self-study part of IIT-JEE, NEET, NDA, CPT and Board preparation.

AS A RESULT, STUDENT IS UNDER IMMENSE STRESS BECAUSE OF:

1) Time: This scenario leaves absolutely minimum time for self studies, leave aside time for other things like co-curricular activities, sports, social activities etc which are so important for his / her personality development

2) Learning: It so happens that he / she will be studying two different topics of the same subject on the same day. He/she will not be able to give an optimal time for a topic from Entrance Exam's perspective. This leads to ineffective grounding of concepts and does not allow the student to perform optimally in both, Entrance Exam & Board Exam.

3) Clash of Priorities: The school priority is to get good results in Board Exam and the coaching center's priority is that the student should perform well in Entrance Exam. Both create a pressure on the student to set his priority as they want. This creates confusion in student's minds.



Why Shivneri?

Established in 2005, Shivneri Foundation is one of the most reputed Educational Institutes in Pune District. Well known for its infrastructure and residential facilities, school accommodates more than 500 Students in its campus as of A.Y.2018-19. The infrastructural facilities of the school includes- 13 Acre Green Campus, Clean Boys Hostel with Attached Toilet and Bathrooms, Clean Girls Hostel with Dormitories, School Building with well-equipped 24 Classrooms, Wi-Fi Campus, Staff Quarters, Auditorium with 1000 Seating Capacity, Mess with a dining capacity of 700 at a time, Computer Labs, 24/7 Water Facility, Solar Water heaters, CCTV Covered Campus and Classrooms, Hygienic Veg and Non-Veg Mess, Laundry, Library with 35000 Books, Well Equipped Science Labs, Well Equipped Language Labs.

It's been 15Years School infrastructure is serving the staff and students comfortably. Academics- As of A.Y. 2018-19, 8 Batches of Grade X have passed out of Shivneri School with flying colors, scoring 100% results.

IIT-JEE

NEET

MH-CET

NDA

CA-CPT

CS CWA
FOUNDATION

Carrer	Engineering	Medical	Engineering/ Pharmacy	Engineering/ Pharmacy	CA	CS/CWA
Faculty	Science	Science	Science	Science	Commerce	Commerce
Pattern	Computer & Pen Paper Based	Pen-Paper based	Computer based	Pen-Paper based	Pen-Paper based	Pen-Paper based
Subjects	PCM, Aptitude, Drawing	PCB Zoo, Botany	PCM/B	Maths & General Ability	Accounts, Law, Eco, Quant	Law, BM, Eco, Accounts & Audit
Schedule	Paper 1- Jan Paper 2- April	Once a Year, April/May	Once a Year, April/May	Once NDA written Test, SSB Interview	June/July	June/July



PEDAGOGY

What do we and How do we do it?



Expert Faculty

All the teachers working with Shivneri are well qualified, are the leaders of their subject and are fluent in English. Teachers work hard for improvement in each and every child. All teachers keep upgrading knowledge to the best of the fields. Through frequent personalized meetings with students, teachers determine strengths, interest, and areas for advancements. Each teacher plays the role of a 'mentor' and takes on the responsibility of grooming 20 children in his/her fold. Teachers organize reinforcement classes, doubt solving sessions, quiz competitions, etc for students.

Study Material

Exhaustive study material prepared by experienced faculty members. Designed with an approach which helps students to save time and multiply their efforts



Teaching Methodology

Highly interactive and innovative teaching methodology to suit individual needs

Batch Size

Small batch size with the lowest student-teacher ratio focusing holistic development

Test Series

Rigorous daily practice problems (DPP), topic-wise tests, major tests to assess & evaluate performance level



Parent Feedback

Regular feedback system, parent-teacher meeting & detailed analysis report after every major test

Personality Development

Development of a child's curiosity, reasoning & out-of-the-box thinking skills

Health & Fitness

Regular Yoga sessions, sports, motivational lectures, stress management.



TRIUMPHING THE ENTRANCES



ADMISSIONS OPEN

ALPHA INTEGRATED TRAINING PROGRAM

**IIT-JEE, NEET, MH-CET, NDA
CA-CPT, CS CWA Foundation**

Shivneri Foundation,
Shivneri School (CBSE I-XII, Science)
Dr.Chandrakant Kansae Junior College (Science, Commerce)
Khanapur, Narayangao-Junnar Road, Taluka Junnar, Dist. Pune 410502

8208432877 / 7350505804

WWW.SHIVNERISCHOOL.COM

Follow us on

